

This right of way map when recorded is an instrument of conveyance, transferring in accordance with the Florida Statute 337.29, all right, title, and interest in the road, street, or highway shown herein, from the Florida Department of Transportation to Martin County.

Recorded in Public Records of Martin County, Florida, this 6th day of July, A.D. 2016, in Road Plat Book 1, Page 13, M-4

*Bea Noland*  
Clerk of the Circuit Court  
Martin County, Florida



SAINT LUCIE INLET FARMS  
P.B. 1, PG. 98 (PALM BEACH CO.)

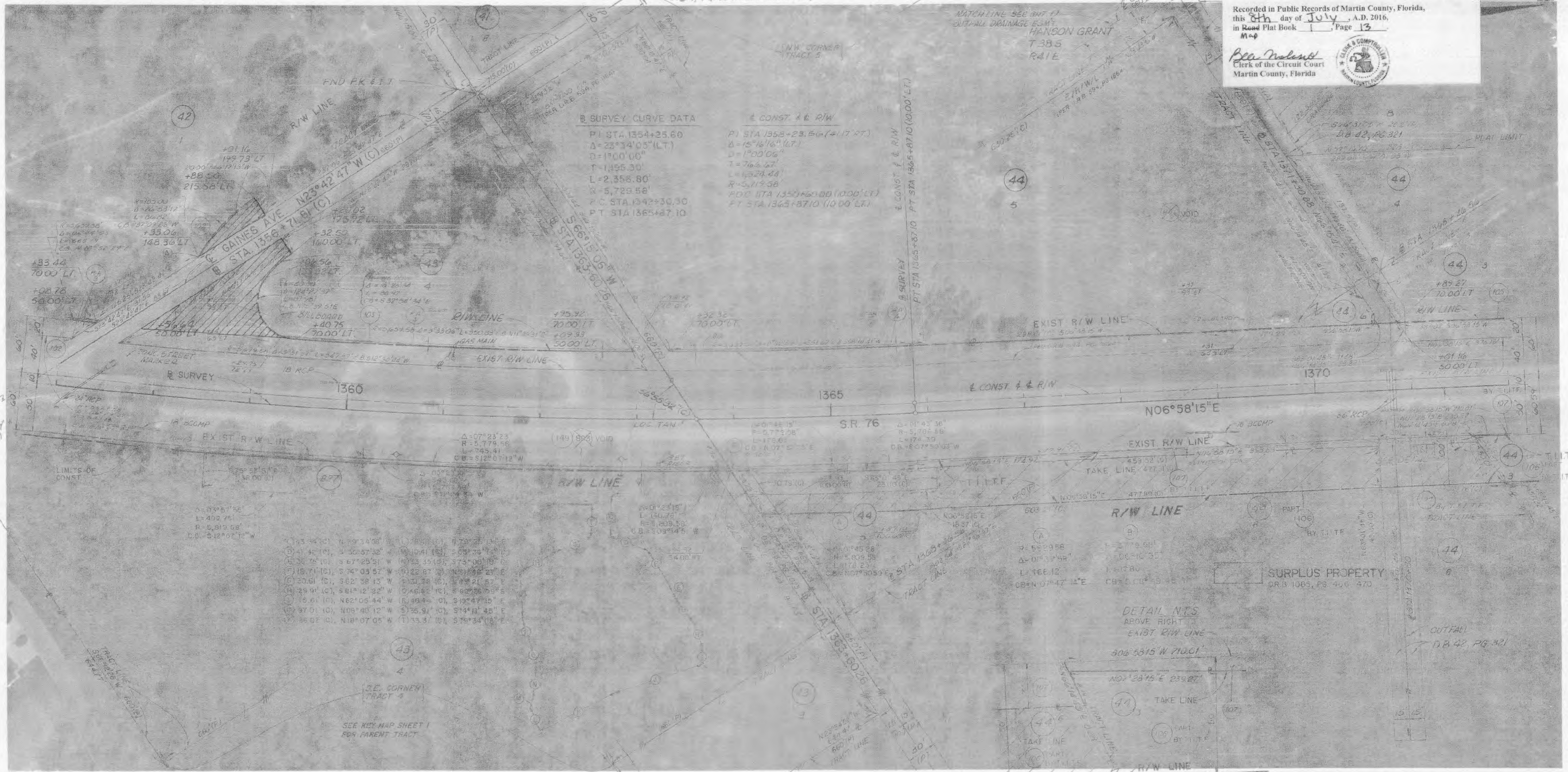

52° 42' 47" E  
11.31' (C)  
TRACT LINE 2  
TRACT 5  
L.I.M. CORNER

DATE OF PHOTO MARCH 12, 1985  
BOSWORTH ALMA SURVEYS, INC.  
Photogrammetry by Dr. Wallace

 HATCHED AREA ON GAINES AVENUE  
TRANSFER TO MARTIN COUNTY

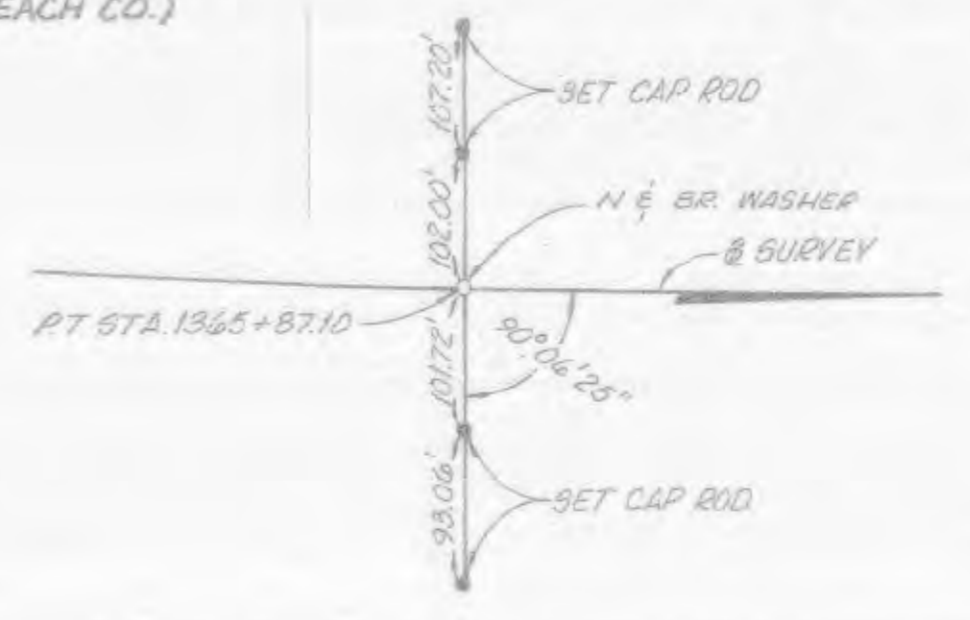

SAINT LUCIE INLET FARMS  
P.B. 1, PG. 98 (PALM BEACH CO.)

S.W. KANNER HWY.

FLORIDA DEPARTMENT OF TRANSPORTATION  
RIGHT OF WAY ENGINEERING SECTION

### RIGHT OF WAY MAP

STATE ROAD NO. 76 MARTIN COUNTY

BY	DATE	APPROVED BY	DATE
DRAWN K.SHARPE	6/19/85	<i>J.M. Kanner</i>	2-10-85
TRACED			
CHECKED J.DEDMAN	10/28/85		DISTRICT R/W ENGINEER
MAPS PREPARED BY ADAIR & BRADY, INC.		FIELD BOOK NO'S 1032885, 1032887, 1032888, 1035633, 1035733	
W.P.I. NO. 4116129		SCALE: 1" = 50'	
SECTION 89060-2510(2511)		SHEET 4 OF 20	

ADD PARCEL & L.M. DATA	DURYEA	12-20-94
LINE POINTS TO D	WELLSER	8-20-93
W.P. DATA TO D		
ADD PARCEL TO D		
ADD TRACT LINES	WELLSER	4-10-91
ADD TO D	WELLSER	10-29-90
CHE ESMT PAR BOG	SULLIVAN	12-7-90
ADD TO D		
VOID POL BOG ACC 149	A. FORSET	11-16-88
REVISION	BY	DATE